



2021 SPRING ICHO GAZETTE

International Curly Horse Organization

322 Tulie Gate Road, Tularosa, NM 88352

2021 SPRING GAZETTE

ICHO BOARD

Pres. Joan Henning
Region 5
JHenning_joanie@yahoo.com

VP- Terry Schmidt
Region 6
teschmidt@comcast.com

Trish Rosborough
Region 7
trish@yanagistables.com

Treas. Donna Hedicke
Region 4
dhedicke@earthlink.com

Registrar Jackie Richardson
Region 3
registrar@curlyhorses.org

Web Manager Sheryl D'Uva Region 1
cozynookcurlys@gmail.com

Becky Oldham
Region 2
oldhambecky@yahoo.com

Janice Voss-Crosby
Region 3 At Large
crosbyvoss@yahoo.com

Paul Dennis
Region 5 At Large
devacurly@gmail.com

Sandra Guillemot
Region 8
Haras-heiligenmatt@orange.fr

Hello ICHO Members and Friends!

The first annual ICHO Virtual Curly horse show is in full swing! Showing your beloved Curlies is exciting and creates goals, but it is also less stressful for your horse and yourself. Helping to keep your Curly in good shape, this opens the opportunity for those typically who cannot compete, to finally show their Curly! The Virtual showing venue, being unique, is a great idea in your own space and time. You don't need a trailer, rent stall space, look for a place to stay overnight, meet assigned times, or waking up extra-early and getting home quite late, so not only time saving, it is cost saving. Your Curly may get more attention, and submitting your materials is a very good feeling of accomplishment. Enjoy your own comfort spaces and at your own time, not to mention, your best video!

Please get your completed entries in by August 31, 2021. If you have questions on how to fill the entry materials, submitting a video of your class, or what class to enter, or any other questions, we are here to help you! If you have any questions, even the littlest ones, please contact our office or myself. With a large selection of classes, there is nearly something for everyone. Join in on the fun! This is a great opportunity to show what your Curly can do and attend an international show! The entries have been exciting!

Opportunity Awaits! —Also, any **YOUTH** entry that is awarded first place in the ICHO Virtual Horse Show will receive a free 2022 membership with ICHO! Get your entries in ASAP!

Inside this month's gazette is the complete show bill, how-to's, and requirements.

Also, we have a very dedicated board member who is retiring, read about her ICHO background and the timeless hours she has donated to ICHO all these years. We will miss her, but I know she will not be "far" away.

Our Best, Joan Henning, ICHO President and Angel Leggs

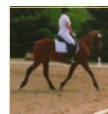

Now is the time to contact the ICHO office to add your ICHO Curlies to the 2022 ICHO calendar! Also, apply for the cover photo, chosen through popular vote!

GAZETTE AD DEADLINE

We now have a new Gazette ad deadline schedule for submitting ads as follows:

WINTER: Dec 15

SPRING: Mar 15

SUMMER: June 15

FALL: Sept 15

Ads that are received after the deadline will be run in the next following issue. Payments must also be made before the deadline. All ads and payment must be sent to the office. Thanks!

ARTICLES- We are always looking for interesting articles for the Gazette. The article could be about training, health tips, an interesting story about a Curly or anything of interest horse related. Please send all articles to the office before the deadlines. Awaken the writer within you!

INSIDE THIS ISSUE

Jackie Richardson.....p. 4

ICHO Virtual Curly Horse Show.....p.5-15

ICHO now offers DNA testing for:

Ancestral only TX A&M	\$25.00
Parentage Only U of KY	\$30.00
CA- (Cerebellar Abiotrophy) VetGen	\$35.00
Genetic DNA Panel Testing	\$99.00

Visit the website for more info or contact the office.



GAZETTE SCHEDULE

- ❄️ **WINTER February**
- 🌱 **SPRING May**
- ☀️ **SUMMER August**
- 🍂 **FALL November**

Submit Ads & Payment to: office@curlyhorses.org

Ad & Payment Deadlines:

Winter Dec 15 Spring Mar 15 Summer Jun 15 Fall Sep 15

Gazette Ad Specials!

Stallion Station Ad– only \$10.00 per issue, \$40.00 for the year, color ad.

Business Card Ad– only \$10.00 per issue, \$40.00 for the year, color ad

All color Ads at Black and White Prices! All Gaz Color Ad fees reduced!!

Full Page Color \$40.00, 1/2 Pg Color \$20.00, 1/4 Pg Color \$10.00, Classified \$10.00

Submitting ads: *Pay for ads online on our webpage– <http://ichocurlyhorses.org>

All ads must be copy ready in word doc format or jpg, png. Since we have reduced our prices we need the ads in ready to print format. For photos png is preferred since it has the best resolution. We can no longer accept pdf format because it does not insert clearly for the Gazette editing process.

All Ads must be sent to the office with payment. Ads also appear on the ICHO webpage.

Thanks! office@curlyhorses.org

Gazette editor– Joan Henning





We are pleased to announce the first annual International

ICHO Virtual Horse Show!



Show bill will be released later this month. Any Curly registered with any Curly registry are welcome to attend this event, we look forward to seeing you!



Gaited, Western and
English disciplines:

Showmanship

Halter

Rail Classes

Driving

Dressage

Trail Obstacle

Trail hours

At Liberty

Jumping

Speed Events

Entry applications and details will be available later in June, on FB and the ICHO website. Show results in Fall 2021.



Our esteemed Judge is Joanne Coy, who co-taught the Group Apprentice Judging Program at the Western Dressage World Show in Oklahoma in 2017 and 2018, and will be teaching it again in 2020. She was one of the clinicians at the Western Dressage Judges Seminar this year and last year in Colorado and judged at the 2019 Western Dressage World Show. She is a USDF Bronze Medalist, L Graduate with USDF and a USEF Western Dressage "R" judge. More on Joanne page 21.

Right, Joanne Coy and Curly Mocha Baby Twist at a ground work clinic.



Congratulations !

Jackie Richardson

ICHO Registrar

On your retirement!





The ICHO Virtual Curly Horse Show is a World Wide Virtual Show and open to all recognized Curly Registries and their Registered Curly horses & Smooth Coats*

The Virtual Show has video classes for ICHO/NACHR registered Curly horses and Smooth Coats and Open Curly classes for all other Curly Registry registered Curly horses and Smooth Coats (OPEN Classes- ABC, CSI, other Country EU Curly Registries (*submit scan of EU Passport showing Horses Name, Breed and Pedigree*)- note ICHO horses may also enter Open classes with a separate video from the ICHO only classes)

We are honored to have Joanne Coy as our judge. Ms Coy is an L Graduate with USDF and a USEF Western Dressage "R" Judge. She is also a board member of the Western Dressage Association of America.

Come join in the fun! SHOW DATES- July 14th through August 31st
(Trail Riders until Sept 8th)

INSTRUCTIONS: Make your video/s for the classes you chose from the Class List, then upload your video to YouTube and send a link of the video for that class in the submit form below. Each class must have a new video, you cannot use one video for all classes. Videos will be no longer than 6 minute's, depending on the class. Horses must be well groomed, dressage horses must be braided. Riding/Class attire required is listed in the Class List. Clean tack. Submit a form for each class you are entering. Requirements for each class are found on the Class List below. Any questions can be sent to: JHenning_joanie@yahoo.com

Rules for submitting All Classes:

1 The video must be one continuous flow, and taken in landscape mode. No editing or splicing of video segments together is allowed. Please do not zoom in too closely. The judge needs to see at least a portion of the arena.

2 Each class or test has a time limit. Your video should be no longer than 1 minute over the time listed on the class or test.

3 The video may not be a ride from a previous show. The date and time must be shown at the beginning of the video. This can be written on a piece of paper and recorded before the ride starts, or any device showing the current date.

4 At the conclusion of the ride, the video should show both sides of the horse with rider to show equipment. The bridle should be dropped after the ride so the judge can see that the bridle and bit are legal for the class or test ridden. The video should clearly show the bridle and bit.

5 Show attire is required and reflect the discipline being ridden. All rules regarding equipment will be enforced.

6 When a class video is submitted, it is final. No updates or substitutions will be accepted.

7 Entries will be accepted between July 14, 2021 and August 31, 2021.

The closing date for Trail Horse – Accumulated hours is Sept. 8, 2021. Once the show has reached its closing date, all entries will be organized into classes. The show entries will be sent to the officiating judge. The judge will watch and score the classes and tests on a form with feedback. The judge will send the performances and tests, with placings back to the organizer. Results and awards will be emailed to the rider.

Class #	Class Name	Rider Age	Horse Age	Allowed Entries	Restrictions
---------	------------	-----------	-----------	-----------------	--------------

Halter

001	ICHO Halter Conformation	Halter	All	Weanling - 3 yrs.	ICHO Only	Over 14.2H
002	ICHO Halter Conformation	Halter	All	4 yrs. and over	ICHO Only	Over 14.2H
003	Open Curly Halter Conform.	Halter	All	Weanling - 3 yrs.	All Curly Horses	Over 14.2H
004	Open Curly Halter Conform	Halter	All	4 yrs. and over	All Curly Horses	Over 14.2H

Individuals are judged against the ideal of the breed category, with the most positive combination of balance, structural correctness, muscling and movement.

005	ICHO Miniature Halter	Halter	All	Weanling - 3 yrs.	ICHO Only	38" and under
006	ICHO Miniature Halter	Halter	All	4 yrs. and over	ICHO Only	38" and under
007	Open Curly Miniature Halter	Halter	All	Weanling - 3 yrs.	All Curly Miniatures	38" and under
008	Open Curly Miniature Halter	Halter	All	4 yrs. and over	All Curly Miniatures	38" and under

Individuals are judged against the ideal of the breed category, with the most positive combination of balance, structural correctness, muscling and movement.

009	ICHO Pony Halter	Halter	All	Weanling - 3 yrs.	ICHO Only	14.2H and under to 9.3H
010	ICHO Pony Halter	Halter	All	4 yrs. and over	ICHO Only	14.2H and under to 9.3H

011	Open Curly Pony Halter	Halter	All	Weanling - 3 yrs.	All Curly Ponies	14.2H and under to 9.3H
012	Open Curly Pony Halter	Halter	All	4 yrs. and over	All Curly Ponies	14.2H and under to 9.3H

Individuals are judged against the ideal of the breed category, with the most positive combination of balance, structural correctness, muscling and movement.

Showmanship

013	ICHO Showmanship In Hand-Youth	Halter	Under 18	All	ICHO Only	Horses, Ponies, Miniatures
014	ICHO Showmanship In Hand-Adult	Halter	18+ Yrs.	All	ICHO Only	Horses, Ponies, Miniatures
015	Open Showmanship In Hand-Youth	Halter	Under 18	All	All Curly Horses	Horses, Ponies, Miniatures
016	Open Showmanship In Hand-Adult	Halter	18+ Yrs.	All	All Curly Horses	Horses, Ponies, Miniatures

Showmanship focuses on the exhibitor's ability to fit and show a horse at halter. Judges evaluate the grooming and fitting of the horse and the expertise of the exhibitor in presenting the horse to the best of his or her ability. Contestants must work a predetermined pattern consisting of maneuvers such as walking, trotting, pivoting, backing and setting up.

Rules for Halter and Showmanship in Hand: The videographer will be at “J” (judge). As the judge circles around the horse, and the handler moves appropriately, the videographer will need to move just like the eyes of the judge, making one circle around the horse in clockwise direction and then observe the horse exit. The video should be no more than 4 minutes.

Rules for submitting Halter Classes: Links for the Halter pattern and Showmanship pattern, along with videographer position identified are available to download on website. An arena is not necessary, but footing to match an arena or trimmed lawn is required. Follow links below.

Bareback Equitation

017	ICHO Horse Bareback Equitation - Youth	Equitation	Under 18	All	ICHO Only	Horse
018	ICHO Horse Bareback Equitation - Adult	Equitation	18+ Yrs.	All	ICHO Only	Horse
019	ICHO Bareback Pony Equitation - Youth	Equitation	Under 18	All	ICHO Only	Pony
020	ICHO Bareback Pony Equitation - Adult	Equitation	18+ Yrs.	All	ICHO Only	Pony
021	Open Horse Bareback Equitation - Youth	Equitation	Under 18	All	All Curly Horses	Horse
022	Open Horse Bareback Equitation - Adult	Equitation	18+ Yrs.	All	All Curly Horses	Horse
023	Open Bareback Pony Equitation - Youth	Equitation	Under 18	All	All Curly Ponies	Pony
024	Open Bareback Pony Equitation - Adult	Equitation	18+ Yrs.	All	All Curly Ponies	Pony

Open to English or Western attire. Equitation evaluates the rider, not the performance of the horse. Judged on the ability of the rider to walk, jog or trot, and lope or canter while riding without a saddle in each direction. English riders must be able to show a post at the trot, and western riders are not allowed to wear their chaps during this class. Backing is required.

025	ICHO Gaited Pony Bareback Equitation-Youth	Equitation	18+ Yrs.	All	ICHO Only	Pony
026	ICHO Gaited Horse Bareback Equitation-Youth	Equitation	Under 18	All	ICHO Only	Horse
027	ICHO Gaited Horse Bareback Equitation-Adult	Equitation	18+ Yrs.	All	ICHO Only	Horse
028	Open Gaited Pony Bareback Equitation-Youth	Equitation	Under 18	All	All Curly Horses	Pony
029	Open Gaited Horse Bareback Equitation-Youth	Equitation	Under 18	All	All Curly Horses	Horse
030	Open Gaited Horse Bareback Equitation-Adult	Equitation	18+ Yrs.	All	All Curly Horses	Horse

Open to English or Western attire. Equitation evaluates the rider, not the performance of the horse. Riders will also be judged on the rail, in both directions at the walk and pleasure gait (any one of the 4-beat pleasure gait- fox

trot, running walk, rack, stepping pace). Backing is not required. Emphasis is placed on the rider's ability to sit correctly without a saddle, hold the correct riding posture and control the horse. Western riders are not allowed to wear their chaps during this class.

Pleasure

031 ICHO Horse Western Pleasure - Youth	Pleasure	Under 18	All	ICHO Only	Horse
032 ICHO Horse Western Pleasure - Adult	Pleasure	18+ Yrs.	All	ICHO Only	Horse
033 ICHO Pony Western Pleasure - Youth	Pleasure	Under 18	All	ICHO Only	Pony
034 ICHO Pony Western Pleasure - Adult	Pleasure	18+ Yrs.	All	ICHO Only	Pony
035 Open Horse Western Pleasure - Youth	Pleasure	Under 18	All	All Curly Horses	Horse
036 Open Horse Western Pleasure - Adult	Pleasure	18+ Yrs.	All	All Curly Horses	Horse
037 Open Pony Western Pleasure - Youth	Pleasure	Under 18	All	All Curly Horses	Pony
038 Open Pony Western Pleasure - Adult	Pleasure	18+ Yrs.	All	All Curly Horses	Pony

Western pleasure horses should be as the name implies - a pleasure to ride. Contestants compete by traveling around the perimeter of the arena in both directions. Horses are judged on functional correctness, quality of movement including consistency of their gaits, and attitude. The rider must have the horse walk, jog, and lope, with light contact on the horse's mouth. Horses are to be judged on quality, performance, manners and suitability to the rider. Backing is required.

039 ICHO Horse English Pleasure - Youth	Pleasure	Under 18	All	ICHO Only	Horse
040 ICHO Horse English Pleasure - Adult	Pleasure	18+ Yrs.	All	ICHO Only	Horse
041 ICHO Pony English Pleasure - Youth	Pleasure	Under 18	All	ICHO Only	Pony
042 ICHO Pony English Pleasure - Adult	Pleasure	18+ Yrs.	All	ICHO Only	Pony
043 Open Horse English Pleasure - Youth	Pleasure	Under 18	All	All Curly Horses	Horse
044 Open Horse English Pleasure - Adult	Pleasure	18+ Yrs.	All	All Curly Horses	Horse
045 Open Pony English Pleasure - Youth	Pleasure	Under 18	All	All Curly Horses	Pony
046 Open Pony English Pleasure - Adult	Pleasure	8+ Yrs.	All	All Curly Horses	Pony

Horses shall be worked both directions of the ring at a walk, trot, and canter. Horses must stand quietly and back readily in the line. Extreme speed will be penalized. Manners and suitability as a pleasure mount are paramount. Transition from one gait to another should be smooth and effortless. Horses must be obedient with prompt transitions. All seats will be given equal consideration. Backing is required.

047 ICHO Pleasure Gaited Pony - Youth	Pleasure	Under 18	All	ICHO Only	Pony
048 ICHO Pleasure Gaited Horse - Youth	Pleasure	Under 18	All	ICHO Only	Horse
049 ICHO Pleasure Gaited Horse - Adult	Pleasure	18+ Yrs.	All	ICHO Only	Horse
050 Open Pleasure Gaited Pony - Youth	Pleasure	Under 18	All	All Curly Horses	Pony
051 Open Pleasure Gaited Horse - Youth	Pleasure	Under 18	All	All Curly Horses	Horse
052 Open Pleasure Gaited Horse - Adult	Pleasure	18+ Yrs.	All	All Curly Horses	Horse

Gaited pleasure horses should be as the name implies - a pleasure to ride. Contestants compete by traveling around the perimeter of the arena in both directions. Horses are judged on functional correctness, quality of movement including consistency of their gaits, and attitude. The rider must have the horse walk and pleasure gait (any one of the 4-beat pleasure gait- foxtrot, running walk, rack, stepping pace), with light contact on the horse's mouth. Horses are to be judged on quality, performance, manners and suitability to the rider. Backing is not required.

Equitation

053 ICHO Horse Western Horsemanship - Youth	Equitation	Under 18	All	ICHO Only	Horse
054 ICHO Horse Western Horsemanship - Adult	Equitation	18+ Yrs.	All	ICHO Only	Horse
055 ICHO Pony Western Horsemanship - Youth	Equitation	Under 18	All	ICHO Only	Pony
056 ICHO Pony Western Horsemanship - Adult	Equitation	18+ Yrs	All	ICHO Only	Pony
057 Open Horse Western Horsemanship - Youth	Equitation	Under 18	All	All Curly Horses	Horse
058 Open Horse Western Horsemanship - Adult	Equitation	18+ Yrs.	All	All Curly Horses	Horse
059 Open Pony Western Horsemanship - Youth	Equitation	Under 18	All	All Curly Horses	Pony
060 Open Pony Western Horsemanship - Adult	Equitation	18+ Yrs.	All	All Curly Horses	Pony

Western horsemanship is judged on the horsemanship abilities of the rider using western tack. Exhibitors will show their horses around the perimeter of the arena, or "on the rail", at the walk, jog, and lope in each direction. Judges pay close attention to the riders' body positions, how they sit a saddle and their ability to control the horse. Backing is required.

061 ICHO Horse English Equitation - Youth	Pleasure	Under 18	All	ICHO Only	Horse
062 ICHO Horse English Equitation - Adult	Pleasure	18+ Yrs.	All	ICHO Only	Horse
063 ICHO Pony English Equitation - Youth	Pleasure	Under 18	All	ICHO Only	Pony
064 ICHO Pony English Equitation - Adult	Pleasure	18+ Yrs.	All	ICHO Only	Pony
065 Open Horse English Equitation - Youth	Pleasure	Under 18	All	All Curly Horses	Horse
066 Open Horse English Equitation - Adult	Pleasure	18+ Yrs.	All	All Curly Horses	Horse
067 Open Pony English Equitation - Youth	Pleasure	Under 18	All	All Curly Horses	Pony
068 Open Pony English Equitation - Adult	Pleasure	18+ Yrs.	All	All Curly Horses	Pony

Equitation evaluates the rider, not the performance of the horse. Riders will also be judged on the rail in both directions, performing the gait changes of walk, jog, and lope. Emphasis is placed on the rider's ability to sit in the saddle correctly, hold the correct riding posture and control the horse. Backing is required.

069 ICHO Gaited Pony Equitation - Youth	Pleasure	Under 18	All	ICHO Only	Pony
070 ICHO Gaited Horse Equitation - Youth	Pleasure	Under 18	All	ICHO Only	Horse
071 ICHO Gaited Horse Equitation - Adult	Pleasure	18+ Yrs	All	ICHO Only	Horse
072 Open Gaited Pony Equitation - Youth	Pleasure	Under 18	All	All Curly Horses	Pony
073 Open Gaited Horse Equitation - Youth	Pleasure	Under 18	All	All Curly Horses	Horse
074 Open Gaited Horse Equitation - Adult	Pleasure	18+ Yrs	All	All Curly Horses	Horse

Equitation evaluates the rider, not the performance of the horse. Riders will also be judged on the rail, in both directions at the walk and pleasure gait (any one of the 4-beat pleasure gait- foxtrot, running walk, rack, stepping pace) Backing is not required. Emphasis is placed on the rider's ability to sit in the saddle correctly, hold the correct riding posture and control the horse.

Rules for submitting performance classes: 1) All videos for each entry must be made from the outside center of a long side of the arena. The arena dimensions should be as close to 66' x 132' as possible, but some flexibility is allowed. The video should run for approx. 3 to 4 minutes, showing each gait of walk; jog, trot or gait; and canter (for non-gaited curlies) around the complete arena, reverse and repeat the gaits in the other direction, ending in the middle where the horse should stand still and back if required in the class. Follow the guidelines for all performance classes

Youth

075 ICHO Leadline - Youth Equitation 9 & under 3+ Yrs. ICHO Only Horse, Pony

076 ICHO Leadline - For persons with special needs Equitation All 3+ Yrs. ICHO Only Horse, Pony

077 Open Leadline Equitation 9 & under 3+ Yrs. All Curly Horses Horse, Pony

078 Open Leadline - For persons with special needs Equitation All 3+ Yrs. ICHO Only Horse, Pony Horses may be shown either English or Western, with riders wearing appropriate appointments. The riders will be judged on equitation at the walk for both directions of the ring and must have both feet in the stirrups at all times. It is highly recommended that a halter be used in addition to the bridle, and that the lead be attached to the halter and not the bridle. The handlers may assist the rider but shouldn't have sole control of the horse. In the lineup, the rider (not the handler) should back the horse.

079 ICHO Walk-Trot Horsemanship Equitation 3+ Yrs. ICHO Only Horse, Pony

080 Open Walk-Trot Horsemanship Equitation 3+ Yrs. All Curly Horses Horse, Pony

This class is recommended for young or inexperienced riders. Horses may be shown either English or Western, and riders must have correct appointments for the chosen seat. The riders will be judged on equitation at the walk and jog, trot or second gait, for both directions of the ring. Riders' feet must be in the stirrups at all times. The horse should be suitable to the rider's ability.

Rules for submitting Walk/Trot & Leadline classes: 1) All video's for each entry must be made from the outside center of a long side of the arena. The arena dimensions should be as close to 66' x 132' as possible, but we will allow some flexibility. The video should run for approx. 3 to 4 minutes, showing the walk; jog, trot or gait around the complete arena, reverse and repeat the gaits in the other direction, ending in the middle where the horse should stand still. Follow the guidelines for all performance classes.

Trail

081 ICHO Trail Class - Youth Equitation Under 18 All ICHO Only Horse, Pony

082 ICHO Trail Class - Adult Equitation 18+ Yrs. All ICHO Only Horse, Pony

083 Open Trail Class - Youth Equitation Under 18 All All Curly Horses Horse, Pony

084 Open Trail Class - Adult Equitation 18+ Yrs. All All Curly Horses Horse, Pony

The appointments of the horse and rider should be consistent with the seat chosen (such as western, saddle seat, hunter seat or dressage) and must match. This class will be judged on the performance of the horse over the obstacles, with emphasis on manners, response to the rider and attitude. Credit will be given to exhibitors negotiating the obstacles with style, expression and some degree of speed, providing carefulness is not sacrificed. Credit will be given to horses showing the ability to pick their own way through courses when obstacles warrant it and willingness to respond to rider's cues on more difficult obstacles.

Obstacles for submitting Open Trail Classes: 1. Mailbox – Door on mailbox must be opened, exhibitor should remove object, show it to the judge, replace object and close the mailbox door. 2. Five fence posts, jump rails, or equivalent – Approximately 4- 6 inches in diameter should be placed on the ground for the horses to walk over 20-24 inches apart. 3. Objects for the riders to carry (such as a raincoat): The riders should be able to pick up the object from a jumping standard, fence post, barrel, etc. and move it approximately 15' to another area of the ring. 4. Backing through an angle, made by lying approximately 10' long x 5" to 6" posts parallel to each other, 36" apart on the ground, and at a 90-degree right angle. 5. Jump – Should not be more than 12 inches and should fall on contact. Standard jumps may be used. The horse is to ridden at the lope or canter over the jump. 6. Gate - The rider is to open, go through, and close a standard or rope gate. 7. Side pass over an 8' long 5" to 6" pole.

Rules for submitting Trail classes: 1) All videos for each entry must be made from the outside center of a long side of the arena. The arena dimensions should be as close to 66' x 132' as possible, but some flexibility is allowed. The video should run for no more than 10 minutes and show each obstacle without breaks in the video. Follow the guidelines for all performance classes. 2) The Trail Class will be judged and scored according to USEF rules.

<https://www.usef.org/forms-pubs/P9wfFwX9oWM/usef-trail-horse-score-sheet>

085 Trail Horse - accumulated hours Pleasure All 3+ Yrs. ICHO Only Horse, Pony

086 Trail Horse - accumulated hours Pleasure All 3+ Yrs. All Curly Horses Horse, Pony

Rules for submitting Trail Accumulated Hours: This is an accumulated point class. One point is awarded for every 15 minutes of trail riding. The Rider logs the date/time and minutes for each ride. The points, along with one current electronic photo you on your curly) must be submitted each week and then that week closes. The deadline for submitting the logged hours per week is midnight, 4 days after the week closes. The contest runs from July 14 through September 8, 2021. July 14-17 (Points must be submitted within 4 days, by July 21 at midnight). July 18-24 (July 28 midnight) July 25-31 (Aug. 4 midnight) Aug. 1-7 (Aug. 11 midnight) Aug. 8-14 (Aug.18 midnight) Aug. 15-21 (Aug. 25 midnight) Aug. 22-28 (Sept. 1 midnight) Aug. 29-Sept. 4 (Sept. 8 midnight) Sept. 5-Sept. 8 (Sept. 12 midnight).

Driving

087 ICHO Pleasure Driving	Pleasure	All	All	ICHO Only	Horse, Pony, Miniature
---------------------------	----------	-----	-----	-----------	------------------------

088 Open Pleasure Driving	Pleasure	All	All	All Curly Horses	Horse, Pony, Miniature
---------------------------	----------	-----	-----	------------------	------------------------

To be judged on manners, suitability, performance, quality, presence and apparent ability to give a good pleasure drive. The harness is to be suitable to the type of vehicle used, with driver in appropriate turnout. The required gates are a walk, trot or gait, and extended trot.

Rules for submitting Pleasure Driving Classes: 1) All videos for each entry must be made with a wide angle from the outside center of a long side of the arena. The arena dimensions are optional, but should be as close to 66' x 132' as practicable. The video should run for approx. 4 minutes, showing the walk, jog, trot or gait, and extended trot. Gaited horses are not required to perform the extended gait or back up. The horses are to be worked around the complete arena, reverse and repeat the gaits in the other direction, ending in the middle where the horse should stand still and back. Follow the guidelines for all performance classes.

089 Costume Class	Fun	All	3+ Yrs	All Curly Horses	Horse, Pony, Miniature
--------------------------	-----	-----	--------	------------------	------------------------

Participants will be judged on the following three areas: 1. Originality of the costume theme; 2. Creativity of the costume itself; 3. Presentation of the costume.

Rules for submitting Costume Classes: 1) All videos for each entry must be made with a wide angle from length-wise side of the arena, on the outside center. The arena dimensions should be as close to 66' x 132' as possible, but we will allow some flexibility. The video should run for approx. 3 minutes, showing the walk; jog, trot or gait, and canter or extended gait around the complete arena, reverse and repeat the gaits in the other direction, ending in the middle where the horse should stand still. Follow the guidelines for all performance classes.

090 Liberty Class Fun	All	All	All Curly Horses	None
-----------------------	-----	-----	------------------	------

The curly horse, without tack, is turned loose to run in the arena while music you've picked out plays for two minutes. The arena must be at least the size of a round pen, but more room gives a better opportunity to see your curly show off.

Rules for submitting Liberty Classes: 1) All videos for each entry must be made with a wide angle from the outside center of a long side of the arena. The video must be continuous from the time the horse enters the arena until it leaves. The arena dimensions should be as close to 66' x 132' as practicable, but we will allow some flexibility. The video should run for 2 minutes, giving your horse the time to show off his or her gaits without tack, while your chosen music is played on the video. You may overlay the music on the video before submission to the show. The exit of the horse is not required.

Jumping

091 LEADLINE— Cavaletti ground poles course: Jumping For beginners age 9 and under and persons with special needs, any age 3+ Yrs. ICHO Only

092 LEADLINE -Cavaletti ground poles course: Jumping For beginners age 9 and under and persons with special needs, any age 3+ Yrs. All Curly Horses

1) There will be at least 4-5 ground poles, 10-12 feet long, and the rider will go over the poles twice, or 8- 10 ground poles where the rider will go over once. Ground poles will be set up in a minimum space of a small arena size (approx. 20 x 40m) or larger, in

a figure 8 arrangement or similar. 2) Handler will lead rider and pony (any size) or horse with a halter and lead rope. Reins handled by the rider is optional. The rider will demonstrate 2-point over each pole.

093 Beginner Jump Course - Pony (52" or under) Jumping Youth Under 18 3+ Yrs. ICHO Only

094 Beginner Jump Course - Pony (52" or under) Jumping Youth Under 18 3+ Yrs. All Curly Horses Jumps may be in the range of 10"-12"

095 Beginner Jump Course - Large Pony (Over 52") or Horse Jumping Youth Under 18 3+ Yrs. ICHO Only

096 Beginner Jump Course - Large Pony (Over 52") or Horse Jumping Youth Under 18 3+ Yrs. All Curly Horses Jumps may be in the range of 15"-18"

097 Beginner Jump Course: Large pony (over 52") or horses Jumping Adult 18 years and older 3+ Yrs. ICHO Only

098 Beginner Jump Course: Large pony (over 52") or horse Jumping Adult 18 years and older 3+ Yrs. All Curly Horses Jumps may be in the range of 2'

099 Intermediate/Advanced Jump Course: Pony (52" or under) Jumping Youth under 18 3+ Yrs. ICHO Only

100 Intermediate/Advanced Jump Course: Pony (52" or under) Jumping Youth under 18 3+ Yrs. All Curly Horses Jumps may be in the range of 18-20"

101 Intermediate/Advanced Jump Course: Large pony (over 52") or horse Jumping Youth under 18 3+ Yrs. ICHO Only

102 Intermediate/Advanced Jump Course: Large pony (over 52") or horse Jumping Youth under 18 3+ Yrs. All Curly Horses Jumps may be in the approx. range of 2'3"-2'6"

103 Intermediate/Advanced Jump Course: Large pony (over 52") or horse Jumping Adult 18 years and older 3+ Yrs. ICHO Only

104 Intermediate/Advanced Jump Course: Large pony (over 52") or horse Jumping Adult 18 years and older 3+ Yrs. All Curly Horses Jumps may be in the range of 2'9"-3+'

Rules for submitting Jumping classes:

- 1) Arena may be grass or sand.
- 2) Wraps or protective boots are allowed. A hunting saddle of the English forward seat type is required. Unconventional saddles combining characteristics of English and western styles are prohibited. Regulation snaffles, pelhams, kimberwicks and full bridles, all with leather browbands and cavesson nosebands, are required. Note: U-shaped bit converters may be used with a bit designed for two reins to allow for control with a single rein. Martin-gales are permitted in classes. Stirrup pads are suggested. Split reins are not permitted. Unconventional and wire bits and nosebands may be penalized at the judge's discretion.
- 3) Rider's protective headgear is required. Spurs without rowels, crop, bat and gloves are optional.
- 4) The course should include at least four jumps, each a minimum of 10 feet wide, wings are optional, but if present should be approx. 30" wide. Ground poles on the take-off side of the jump are required. When jumps are approached from both sides, ground poles are required on both sides. Jumps in a figure eight course or similar is required. Jumps in the middle of the ring at right angles to the course are also allowed. Course or Arena Arrangement:
 1. Arrangements should include a minimum of four jumps. Horses are to make a minimum of eight jumps, and at least one change of direction is required.
 2. The following types of obstacles may be used: Fences that simulate obstacles found in the hunting field, such as post and rail, brush, stone wall, white fence or gate, chicken coop, Aiken or hedge.
 3. The following jump types are prohibited: A pole over brush, triple bars, hog backs, hinged chicken coops and square oxers.
 4. The top elements of all fences must be securely placed so that a slight rub will not cause a knockdown, but so that the elements will fall if hit hard.

5. Obstacle characteristics include: • Single obstacles should be located at 12- to 18-foot intervals. • The height of obstacles must not exceed 3 feet; exception: Intermediate/Advanced Adult level classes. • The use of wings on obstacles is recommended but not required. Ground poles placed on the take-off side of jumps are required. When jumps are approached from both sides, ground poles are required on both sides. • Unused jump cups and pins must be removed from jump standards.

6) Ponies – not exceeding 52 inches, fences should not exceed 2 feet and in-and-outs should not exceed a distance of 20 feet. For ponies over 52 inches but not exceeding 56 inches, fences should not exceed 2½ feet for youth riders, and in-and-outs should not exceed a distance of 22 feet

7) It is the competitor's responsibility to set the course to the specifications (i.e. heights and distances). The competitor is responsible for any and all materials they provide and use to build the course. It is strongly recommended that safety cups are used on the back rail of all oxers. All horses must trot a circle on a loose rein either prior to or after the round as a soundness check.

8) There are no time limits for the jumping classes. Each jump is with one attempt only. The videos for all jumping classes are to be a continuous flow of video without splicing.

Barrels

105 Barrels- Youth under 18	Game	Under 18	3+ Yrs.	ICHO Only	Horse, Pony
106 Barrels - Adult 18 and over	Game	18+ Yrs.	3+ Yrs.	ICHO Only	Horse, Pony
107 Barrels - Youth under 18	Game	Under 18	3+ Yrs.	All Curly Horses	Horse, Pony
108 Barrels - Adult 18 and over	Game	18+ Yrs.	3+ Yrs.	All Curly Horses	Horse, Pony

Barrel racing is a time event. Exhibitors race against the clock, following a course consisting of three barrels in a triangular "cloverleaf" pattern. Contestants must choose either the right or left barrel, circle it, and go on to the next barrel, completing the course after circling the third barrel and running home.

Rules for submitting Barrel Racing classes: 1) All video's for each entry must be made from the outside center of a long side of the arena and even with the start/end of the pattern (noted by a cone in the arena). The video must start when the horse enters the arena and end when it leaves. The rule of the WPRA will be followed for this class. Please find them here. https://www.wpra.com/pdfs/WPRA0128-Rulebook_2021.pdf

Dressage

Rider Age

Allowed Entries

USDF

109 USDF Test A	Intro to Dressage	Jr./Youth	ICHO only	Arena size 20 x 40 m
110 USDF Test A	Intro to Dressage	Adult	ICHO only	Arena size 20 x 40 m
111 USDF Test A	Intro to Dressage	Jr./Youth	All Curly Horses	Arena size 20 x 40 m
112 USDF Test A	Intro to Dressage	Adult	All Curly Horses	Arena size 20 x 40 m
113 USDF Test B	Intro to Dressage	Jr./Youth	ICHO only	Arena size 20 x 40 m
114 USDF Test B	Intro to Dressage	Adult	ICHO only	Arena size 20 x 40 m
115 USDF Test B	Intro to Dressage	Jr./Youth	All Curly Horses	Arena size 20 x 40 m
116 USDF Test B	Intro to Dressage	Adult	All Curly Horses	Arena size 20 x 40 m
117 USDF Test C	Intro to Dressage	Jr./Youth	ICHO only	Arena size 20 x 40 m
118 USDF Test C	Intro to Dressage	Adult	ICHO only	Arena size 20 x 40 m
119 USDF Test C	Intro to Dressage	Jr./Youth	All Curly Horses	Arena size 20 x 40 m
120 USDF Test C	Intro to Dressage	Adult	All Curly Horses	Arena size 20 x 40 m
121 USDF TL	Test 1	Jr./Youth	ICHO only	Arena size 20 x 40 m
122 USDF TL	Test 1	Adult	ICHO only	Arena size 20 x 40 m
123 USDF TL	Test 1	Jr./Youth	All Curly Horses	Arena size 20 x 40 m
124 USDF TL	Test 1	Adult	All Curly Horses	Arena size 20 x 40 m
125 USDF TL	Test 2	Jr./Youth	ICHO only	Arena size 20 x 40 m
126 USDF TL	Test 2	Adult	ICHO only	Arena size 20 x 40 m
127 USDF TL	Test 2	Jr./Youth	All Curly Horses	Arena size 20 x 40 m
128 USDF TL	Test 2	Adult	All Curly Horses	Arena size 20 x 40 m
129 USDF TL	Test 3	Jr./Youth	ICHO only	Arena size 20 x 40 m
130 USDF TL	Test 3	Adult	ICHO only	Arena size 20 x 40 m
131 USDF TL	Test 3	Jr./Youth	All Curly Horses	Arena size 20 x 40 m

133 USDF FL	Test 1	Jr./Youth	ICHO only	Arena size 20 x 60 m
134 USDF FL	Test 1	Adult	ICHO only	Arena size 20 x 60 m
135 USDF FL	Test 1	Jr./Youth	All Curly Horses	Arena size 20 x 60 m
136 USDF FL	Test 1	Adult	All Curly Horses	Arena size 20 x 60 m
137 USDF FL	Test 2	Jr./Youth	ICHO only	Arena size 20 x 60 m
138 USDF FL	Test 2	Adult	ICHO only	Arena size 20 x 60 m
139 USDF FL	Test 2	Jr./Youth	All Curly Horses	Arena size 20 x 60 m
140 USDF FL	Test 2	Adult	All Curly Horses	Arena size 20 x 60 m
141 USDF FL	Test 3	Jr./Youth	ICHO only	Arena size 20 x 60 m
142 USDF FL	Test 3	Adult	ICHO only	Arena size 20 x 60 m
143 USDF FL	Test 3	Jr./Youth	All Curly Horses	Arena size 20 x 60 m
144 USDF FL	Test 3	Adult	All Curly Horses	Arena size 20 x 60 m
145 USDF Test of Choice	Choice	Jr./Youth	ICHO only	Arena size 20 x 60 m
146 USDF Test of Choice	Choice	Adult	ICHO only	Arena size 20 x 60 m
147 USDF Test of Choice	Choice	Jr./Youth	All Curly Horses	Arena size 20 x 60 m
148 USDF Test of Choice	Choice	Adult	All Curly Horses	Arena size 20 x 60 m

Ages restrictions– Youth is defined as age 17 and under, Adult is defined as age 18 and older.

Rules for submitting USDF dressage tests: 1) All videos for each entry must be made with a wide angle at judge's position at "C", and in a dressage arena with letters. The arena dimensions should be as close to regulation size as possible, but we will allow some flexibility. A small arena for Intro and Training Level is to be 20m x 40m (66' x 132'), and a regulation arena is to be 20m x 60m (66' x 198') for FL and above classes. The video should last no more than 6 minutes.

Refer to www.usef.org for general information

WDAA

149 WDAA Intro Test 1 - Open	WD Intro	Jr./Youth	ICHO only	Arena size 20 x 40 m
150 WDAA Intro Test 1 - Open	WD Intro	Adult	ICHO only	Arena size 20 x 40 m
151 WDAA Intro Test 1 - Open	WD Intro	Jr./Youth	All Curly Horses	Arena size 20 x 40 m
152 WDAA Intro Test 1 - Open	WD Intro	Adult	All Curly Horses	Arena size 20 x 40 m
153 WDAA Intro Test 2 - Open	WD Intro	Jr./Youth	ICHO only	Arena size 20 x 40 m
154 WDAA Intro Test 2 - Open	WD Intro	Adult	ICHO only	Arena size 20 x 40 m
155 WDAA Intro Test 2 - Open	WD Intro	Jr./Youth	All Curly Horses	Arena size 20 x 40 m
156 WDAA Intro Test 2 - Open	WD Intro	Adult	All Curly Horses	Arena size 20 x 40 m
157 WDAA Intro Test 3 - Open	WD Intro	Jr./Youth	ICHO only	Arena size 20 x 40 m
158 WDAA Intro Test 3 - Open	WD Intro	Adult	ICHO only	Arena size 20 x 40 m
159 WDAA Intro Test 3 - Open	WD Intro	Jr./Youth	All Curly Horses	Arena size 20 x 40 m
160 WDAA Intro Test 3 - Open	WD Intro	Adult	All Curly Horses	Arena size 20 x 40 m
161 WDAA Intro Test 4 - Open	WD Intro	Jr./Youth	ICHO only	Arena size 20 x 40 m
162 WDAA Intro Test 4 - Open	WD Intro	Adult	ICHO only	Arena size 20 x 40 m
163 WDAA Intro Test 4 - Open	WD Intro	Jr./Youth	All Curly Horses	Arena size 20 x 40 m
164 WDAA Intro Test 4 - Open	WD Intro	Adult	All Curly Horses	Arena size 20 x 40 m
165 WDAA Basic Test 1 - Open	WD Basic	Jr./Youth	ICHO only	Arena size 20 x 40 m
166 WDAA Basic Test 1 - Open	WD Basic	Adult	ICHO only	Arena size 20 x 40 m
167 WDAA Basic Test 1 - Open	WD Basic	Jr./Youth	All Curly Horses	Arena size 20 x 40 m
168 WDAA Basic Test 1 - Open	WD Basic	Adult	All Curly Horses	Arena size 20 x 40 m
169 WDAA Basic Test 2 - Open	WD Basic	Jr./Youth	ICHO only	Arena size 20 x 40 m
170 WDAA Basic Test 2 - Open	WD Basic	Adult	ICHO only	Arena size 20 x 40 m
171 WDAA Basic Test 2 - Open	WD Basic	Jr./Youth	All Curly Horses	Arena size 20 x 40 m
172 WDAA Basic Test 2 - Open	WD Basic	Adult	All Curly Horses	Arena size 20 x 40 m
173 WDAA Basic Test 3 - Open	WD Basic	Jr./Youth	ICHO only	Arena size 20 x 40 m
174 WDAA Basic Test 3 - Open	WD Basic	Adult	ICHO only	Arena size 20 x 40 m
175 WDAA Basic Test 3 - Open	WD Basic	Jr./Youth	All Curly Horses	Arena size 20 x 40 m
176 WDAA Basic Test 3 - Open	WD Basic	Adult	All Curly Horses	Arena size 20 x 40 m
177 WDAA Basic Test 4 - Open	WD Basic	Jr./Youth	ICHO only	Arena size 20 x 40 m
178 WDAA Basic Test 4 - Open	WD Basic	Adult	ICHO only	Arena size 20 x 40 m
179 WDAA Basic Test 4 - Open	WD Basic	Jr./Youth	All Curly Horses	Arena size 20 x 40 m

180 WDAA Basic Test 4 - Open	WD Basic	Adult	All Curly Horses	Arena size 20 x 40 m
181 WDAA Level 1 Test of Choice	WD Level 1	Jr./Youth	ICHO only	Arena size 20 x 60 m
182 WDAA Level 1 Test of Choice	WD Level 1	Adult	ICHO only	Arena size 20 x 60 m
183 WDAA Level 1 Test of Choice	WD Level 1	Jr./Youth	All Curly Horses	Arena size 20 x 60 m
184 WDAA Level 1 Test of Choice	WD Level 1	Adult	All Curly Horses	Arena size 20 x 60 m
185 WDAA Level 2 or 3 Test of Choice	WD Level 2 or 3	Jr./Youth	ICHO only	Arena size 20 x 60 m
186 WDAA Level 2 or 3 Test of Choice	WD Level 2 or 3	Adult	ICHO only	Arena size 20 x 60 m
187 WDAA Level 2 or 3 Test of Choice	WD Level 2 or 3	Jr./Youth	All Curly Horses	Arena size 20 x 60 m
188 WDAA Level 2 or 3 Test of Choice	WD Level 2 or 3	Adult	All Curly Horses	Arena size 20 x 60 m

Rules for submitting WDAA dressage tests: The arena dimensions should be as close to regulation size as possible, but we will allow some flexibility. A small arena is to be 20m x 40m (66' x 132'), and a large arena is to be 20m x 60m (66' x 198'). The test must be videoed from C, where the judge would normally be seated. The video should last no more than 6 minutes.

Refer to WDAA for Arena layout: <https://westerndressageassociation.org/western-dressage-arena/>

Refer to <https://www.ichocurlyhorses.com/virtualshow.html> for entry forms, fees, liability waiver, and more!

Any questions? Do not hesitate to contact the ICHO office or Joan Henning at jhenning_joanie@yahoo.com

Virtual Curly Horse Show Merchandise- T- Shirts, Hats and more! _

<https://www.cafepress.com/ichovirtualhs>

ICHO Virtual Horse Show





Jackie Richardson is a founding Board member that developed and implemented the NACHR (*North American Curly Horse Registry*) division of ICHO since the beginning in 2000. She was our Registrar from 2000-2021, 21 years of outstanding work, dedication and friendship. We are honored to have her through the years issuing ICHO/NACHR Registration Certificates and keeping the NACHR records. Her dedication to Curlies and ICHO through the years has been outstanding. Jackie is finally going to enjoy a break and much deserved retirement. Thank you Jackie for all you do from all of us at ICHO!



NACHR Registration news~

We are encouraging all registrations be done by e-File - <https://www.ichocurlyhorses.com/efile-forms.html>

During these times it is the easiest and most effective way to submit registration applications.

The only item you will need to postal mail are hair samples and hair sample form.

There are a few updates to the registration application, 1. transfer with initial registration you just click the box on top of form, no need for a separate transfer form. Fees apply.

The Registration prefix now has it's own box that types in RED, if you don't use a prefix just leave it blank.

Enter the horse's name in the long box with black text and add suffix after name if you use one.

We are no longer requiring the \$8.00 e-File photo fee, you can submit e-File photos for no extra fee.

We are storing all photos digitally now, so no hard copies are needed.

We would also like to welcome Sheryl D'Uva as NACHR's new Registrar! We are working on a seamless transition from Jackie to Sheryl and all is going well. Jackie will be our advisor as we change over.

We will be doing more digitally now from registration applications to digital storage. NACHR is here to serve your Curly registration needs.

For any registry questions, please contact the office- office@curlyhorses.org or ichoooffice@gmail.com

Changes to the Fill In Reg App- If the Reg app is for a first time registration and transfer, just click the transfer of ownership box. If you use a breeder prefix, use the Prefix Box to enter your Prefix, it will show in RED. Use the Name Box for your horses name.

If you do not use a Prefix leave box blank & if you use a suffix just use name box and add at end of name

***Required & Included:** 1. Completely filled in Reg form Pgs 1 & 2, 2. Photos- 4 views, Front, Right & Left Sides, Rear (ears to hooves), 3. Hair Sample & form or DNA & testing form or DNA report, 4. Payment or copy of payment. 5. Copies of all registration certificates this horse is registered in. 6. Transfer form if I bought this horse. **Incomplete submissions will not be processed until missing items are provided.**



Transfer of ownership at time of Registration- fees apply Check the box and no need to fill out the transfer form.

***SECTION 1. Horse, Breeder and Owner information: (name 30 spaces including breeder prefix) Mark Prefix in RED**

HORSE'S NAME:

Prefix Box

Name Box

1st Choice Prefix

BNRK

KURLEE KANDY KANE

2nd Choice Prefix

Curly Candy Cane of BNRK

Date of Birth (JAN + 10 + 2021) **SEX** ☐ stallion ☒ mare ☐ gelding **COAT** ☒ curly ☐ smooth coat

TYPE Month abbreviation - JAN, FEB, MAR, APR, MAY, JUN, JUL, AUG, SEP, OCT, NOV, DEC